

SECTION 25, TOWNSHIP 18 NORTH, RANGE 2 WEST, W.M.
THURSTON COUNTY, WASHINGTON

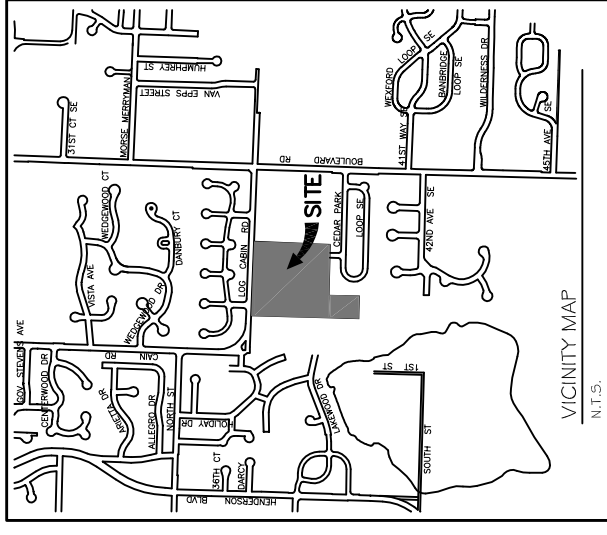

PROJECT INFORMATION

SITE ADDRESS: 2300 LOG CABIN RD., OLYMPIA, WA 98501
 PARCEL NUMBER: 12825440100, 12825440101, 12825440102, 12825440202, 12825440401
 ZONING: R-4-8, R-G-12
 SITE AREA: 17.8 AC
 STORM & TREE TRACT AREA: 1.28 AC
 NET SITE AREA: 16.52 AC
 DENSITY: 5.69 UNITS/NET AC
 WATER SERVICE: CITY OF OLYMPIA
 SEWER SERVICE: CITY OF OLYMPIA
 82 SINGLE-FAMILY DETACHED LOTS
 PHASE I - 48
 PHASE II - 34

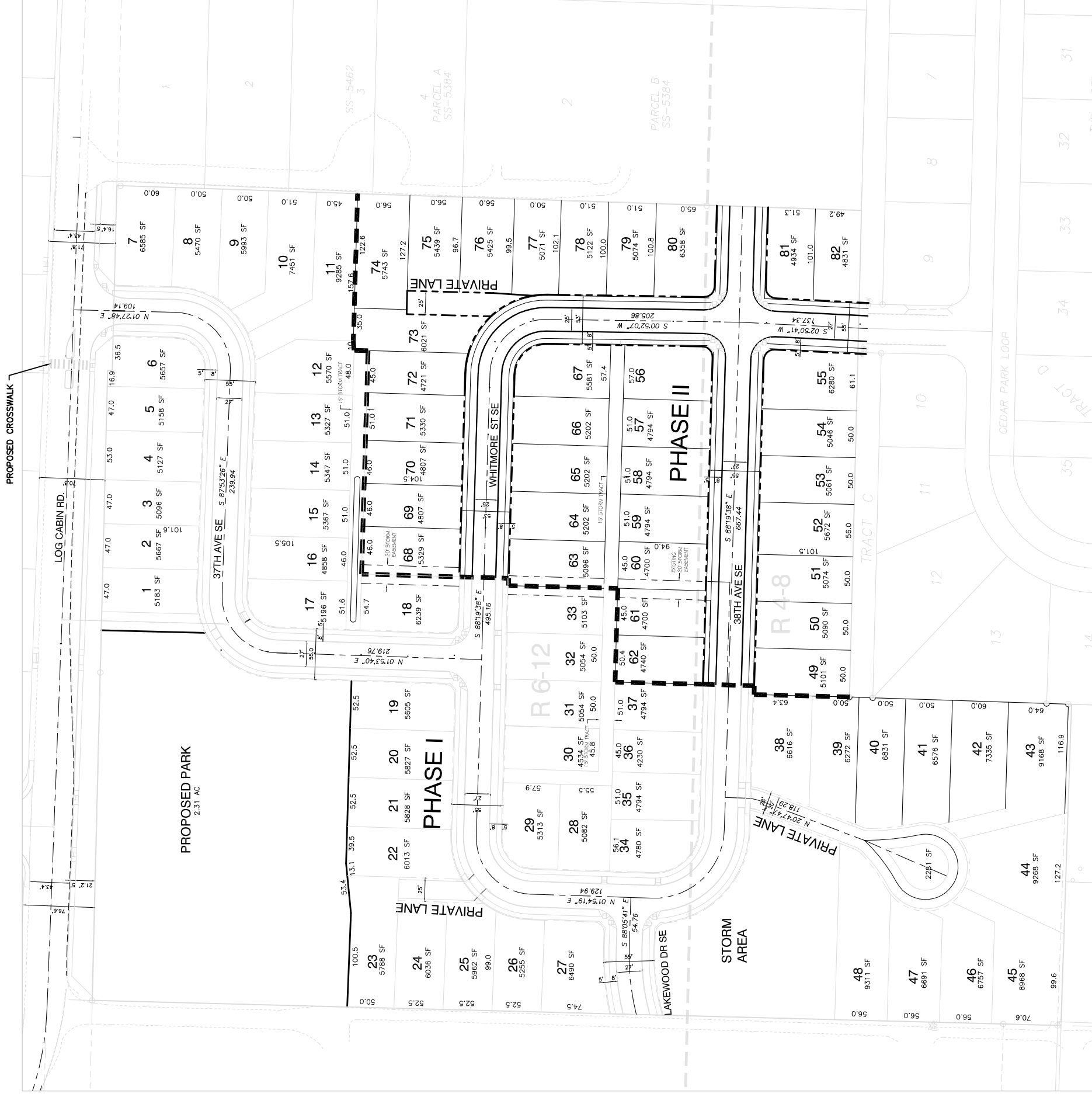

SCALE: 1"=60 FEET

BASIS OF BEARINGS: FOUND MONUMENTS OF THE EAST LINE OF THE SOUTHEAST QUARTER: N 1°54'50" E 2649.17 (2649.20 CITY)

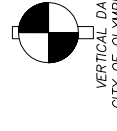

CURVE	RADIUS	LENGTH	TANGENT	DELTA
C1	60.00	94.92'	60.68'	90°38'46"
C2	60.00	94.97'	60.23'	90°12'54"
C3	60.00	94.00'	59.76'	89°46'03"
C4	60.00	93.41'	59.16'	89°11'45"
C5	250.00'	71.06'	35.77'	16°17'11"
C6	75.00'	118.11'	75.30'	90°13'57"
C7	177.91'	57.16'	26.63'	18°24'34"
C8	35.00'	151.27'	36.19'	247°38'25"
C9	283.69'	61.84'	31.04'	12°29'20"
C10	50.00'	16.69'	8.42'	19°07'25"

LINE	BEARING	DISTANCE
L1	N01°40'22"E	21.93'

APPROVED FOR CONSTRUCTION
 BY: DIRECTOR OF COMMUNITY PLANNING AND DEVELOPMENT
 APPROVAL EXPIRES:

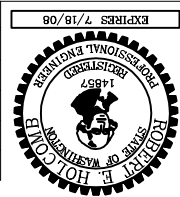

KO1
 Consulting Engineers
 4200 6th Avenue SE, Suite 309
 Lacey, Washington 98503
 (360) 292-7230 Fax (360) 292-7231

CALL 48 HOURS BEFORE YOU DIG 1-800-424-5555
 SCALE: AS SHOWN
 DATE: 1/22/06
 JOB NO: 406067.1

SITE PLAN
 WHITMORE GLEN - PHASE II
 OLYMPIA, WASHINGTON